

**ITEM 5. STREET EVENTS – TEMPORARY ROAD CLOSURES – 2016 GLEBE
STREET FAIR**

TRIM RECORD NO: 2016/183955

RECOMMENDATION

It is recommended that the Committee endorse the following temporary road closures associated with the 2016 Glebe Street Fair from 3am to 10pm on Sunday 20 November 2016 subject to the following conditions:

- (A) The Applicant must comply with the temporary road closure conditions as stipulated in Schedule B of this Agenda.
- (B) The Applicant must contact Leichhardt Police to discuss deployment of user pay police for the event.
- (C) The Applicant must contact the City's Venue Management Unit to discuss the event.
- (D) The Applicant is to obtain a Road Occupancy Licence from the Transport Management Centre prior to commencement of works.
- (E) The Applicant must submit an updated Traffic Management Plan for approval by the Transport Management Centre.
- (F) The Applicant must provide a telephone number of the supervisor responsible for the proposed event and include contact details in the notification letters to be distributed to affected stakeholders.
- (G) The Applicant must contact Sydney Buses and arrange and pay for the rerouting of bus services around the event, the temporary relocation of bus stops and any additional staff required.

VOTING MEMBERS FOR THIS ITEM

<i>Voting Members</i>	<i>Support</i>	<i>Object</i>
City of Sydney		
Roads and Maritime Services		
NSW Police – Leichhardt LAC		
Representative for the Member for Balmain		

DECISION

BACKGROUND

Mothership Events has applied for the temporary road closures of various street in Glebe for the 2016 Glebe Street Fair from 3am to 10pm on Sunday 20 November 2016.

COMMENTS

The Glebe Street Fair is an annual event that requires the temporary closure of City streets and traffic detours around the event.

Temporary Road Closures – Sunday 20 November 2016 from 3am to 10pm

Glebe Point Road between Broadway and Bridge Road

Francis Street between Glebe Point Road and Grose Street

Derby Place between Glebe Point Road and Derwent Lane

Cowper Street between Campbell Street and Glebe Point Road

Mitchell Street between Campbell and Derwent Streets

Norton Street between Campbell Street and Glebe Point Road

St Johns Road between Campbell and Derwent Streets

There are currently no other approved temporary road closures proposed to take place on the same day.

CONSULTATION

The Applicant will be required to notify affected stakeholders as stipulated in Schedule B.

FINANCIAL

All costs associated with the proposed closures will be borne by the Applicant.

ATTACHMENTS

Street Events – Temporary Road Closures – 2016 Glebe Street Fair

Rodney King, Senior Traffic Engineer

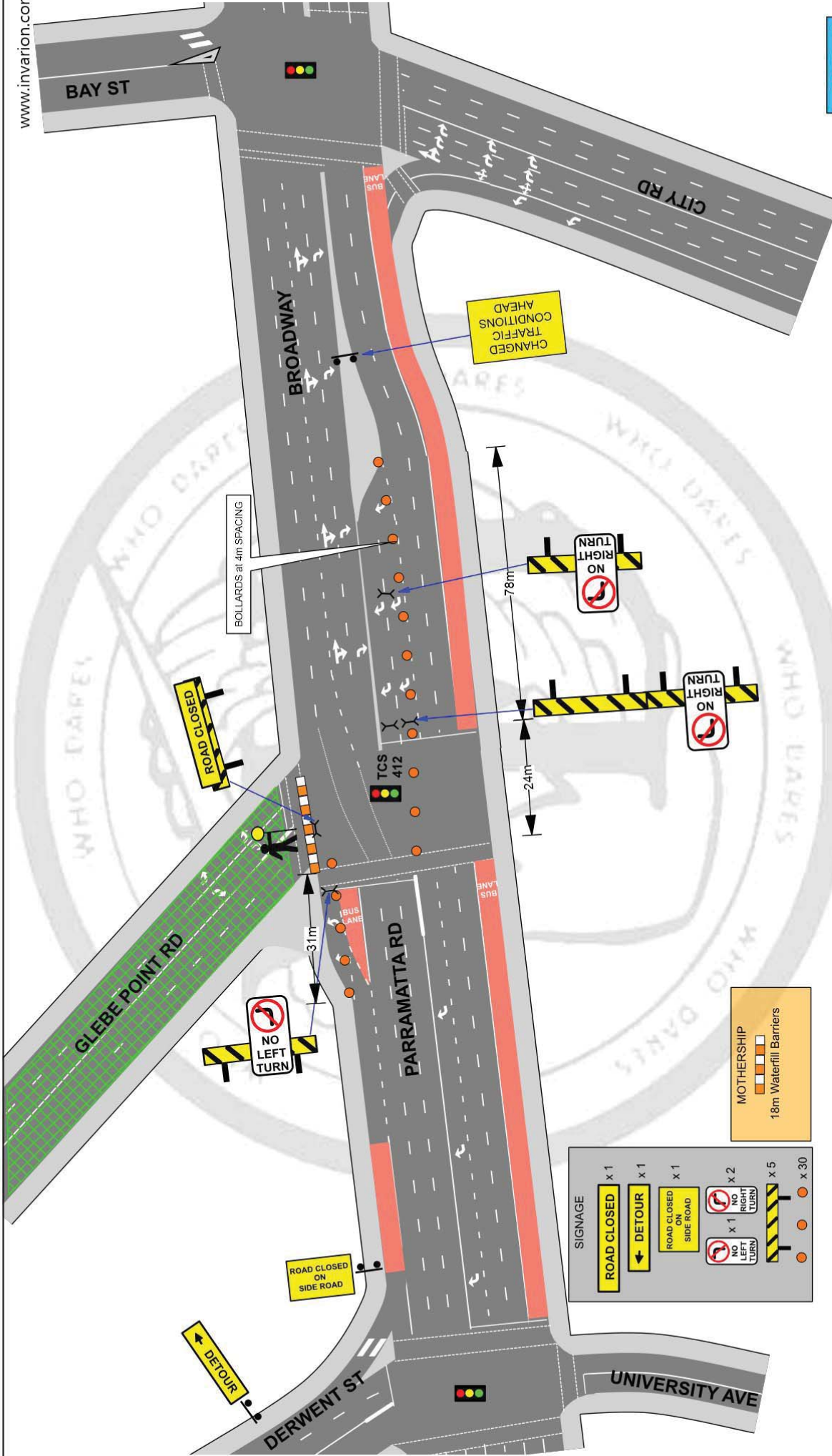

TCP 1

ISSUED 17 MARCH 2016

Plan prepared by
Greg Moorey / RMS
Cert # 2253016856
for Who Dares Pty Ltd
Greg Moorey

Details:
SHORT TERM WORKS
 Full closure of Glebe Point Road between Broadway and Bridge Road GLEBE
 Road closures to allow for the safe set up and conduct of the Glebe Street Fair.
 The plan shows traffic control positions and advance warning signage.

Who Dares Pty Ltd accepts no liability for the implementation or execution of this TCP unless undertaken by authorised Who Dares personnel.
 ALL TRAFFIC CONTROL PLANS ARE COPYRIGHT/PROPERTY OF WHO DARES PTY LTD AND ARE NOT TRANSFERABLE UNLESS AUTHORISED BY WHO DARES PTY LTD.
 Who Dares and lightning bolt device are registered trademarks.

LOCATION	DATE	TIME OF WORKS	CLIENT	PROJECT	PLAN #	MINIMUM STAFF REQ
Glebe Point Road GLEBE	Sunday 20th November 2016	0030 till 2359	Mothership Events	Glebe Street Fair	WD/GlebeFair16/1	1 Traffic Controller

SIGNAGE

- ROAD CLOSED x 1
- DETOUR x 1
- ROAD CLOSED ON SIDE ROAD x 1
- NO LEFT TURN x 1
- NO RIGHT TURN x 2
- MOTHERSHIP 18m Waterfill Barriers x 5
- MOTHERSHIP 18m Waterfill Barriers x 30

Who Dares Pty Ltd accepts no liability for the implementation or execution of this TCP unless undertaken by authorised Who Dares personnel.
 ALL TRAFFIC CONTROL PLANS ARE COPYRIGHT/PROPERTY OF WHO DARES PTY LTD AND ARE NOT TRANSFERABLE UNLESS AUTHORISED BY WHO DARES PTY LTD.
 Who Dares and lightning bolt device are registered trademarks.

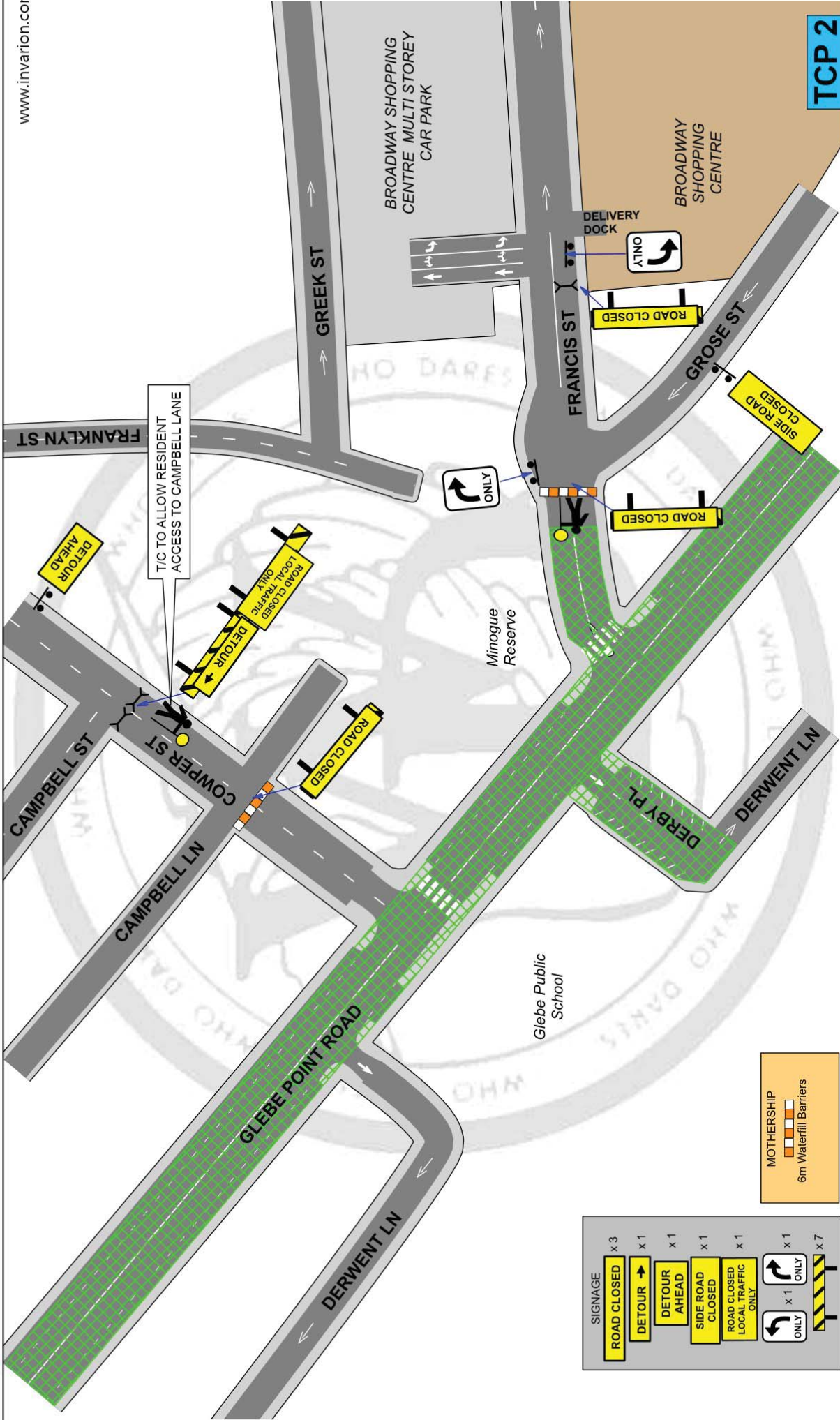

TCP 2

ISSUED 17 MARCH 2016

Plan prepared by
Greg Moorey/RMS
Cert # 2253016656
for Who Dares Pty Ltd
Who Dares

Who Dares Pty Ltd accepts no liability for the implementation or execution of this TCP unless undertaken by authorised Who Dares personnel.
ALL TRAFFIC CONTROL PLANS ARE COPYRIGHT/PROPERTY OF WHO DARES PTY LTD AND ARE NOT TRANSFERABLE UNLESS AUTHORISED BY WHO DARES PTY LTD.
"Who Dares" and lightning bolt device are registered trademarks.

Details:

SHORT TERM WORKS
Full closure of Glebe Point Road between Broadway and Bridge Road GLEBE

Road closures to allow for the safe set up and conduct of the Glebe Street Fair.

The plan shows traffic control positions and advance warning signage.

LOCATION	Glebe Point Road GLEBE
DATE	Sunday 20th November 2016
TIME OF WORKS	0030 till 2359
CLIENT	Mothership Events
PROJECT	Glebe Street Fair
PLAN #	WD/GlebeFair16/2
MINIMUM STAFF REQ	2 Traffic Controllers

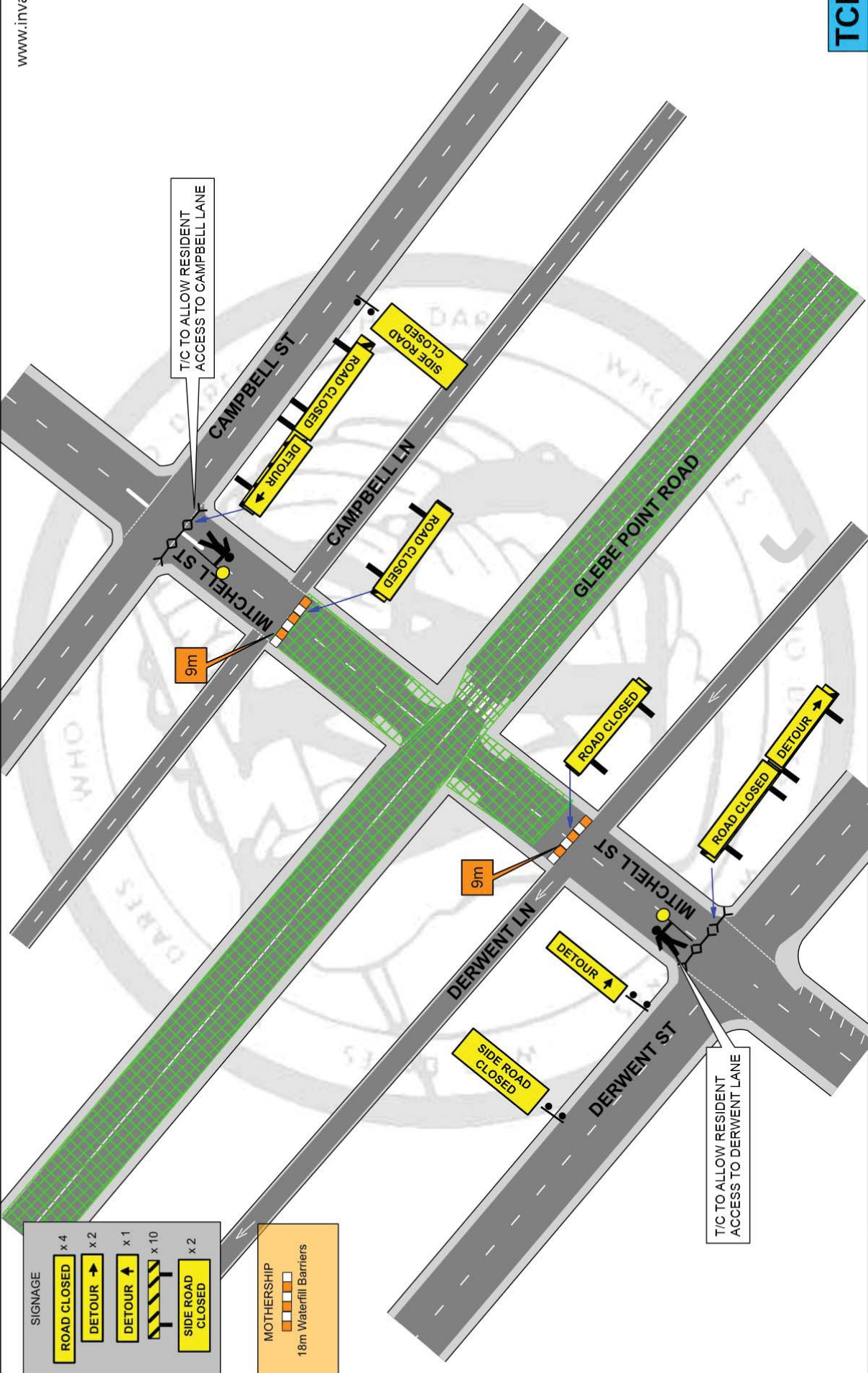

SIGNAGE

ROAD CLOSED	x 4
DETOUR →	x 2
DETOUR ↑	x 1
DETOUR ↓	x 10
SIDE ROAD CLOSED	x 2

MOTHERSHIP

18m Waterfill Barriers	x 2
------------------------	-----

LOCATION	Glebe Point Road GLEBE
DATE	Sunday 20th November 2016
TIME OF WORKS	0030 till 2359
CLIENT	Mothership Events
PROJECT	Glebe Street Fair
PLAN #	WD/GlebeFair16/3
MINIMUM STAFF REQ	2 Traffic Controllers

Details:

SHORT TERM WORKS
Full closure of Glebe Point Road between Broadway and Bridge Road GLEBE

Road closures to allow for the safe set up and conduct of the Glebe Street Fair.

The plan shows traffic control positions and advance warning signage.

TCP 3

ISSUED 17 MARCH 2016

Plan prepared by
Greg Moorey/RMS
Cert # 2253016656
for Who Dares Pty Ltd

Who Dares Pty Ltd
ALL TRAFFIC CONTROL PLANS ARE COPYRIGHT/PROPERTY OF WHO DARES PTY LTD AND ARE NOT TRANSFERABLE UNLESS AUTHORISED BY WHO DARES PTY LTD.

"Who Dares" and lightning bolt device are registered trademarks.

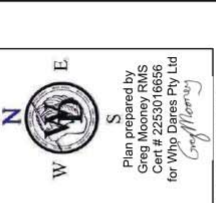

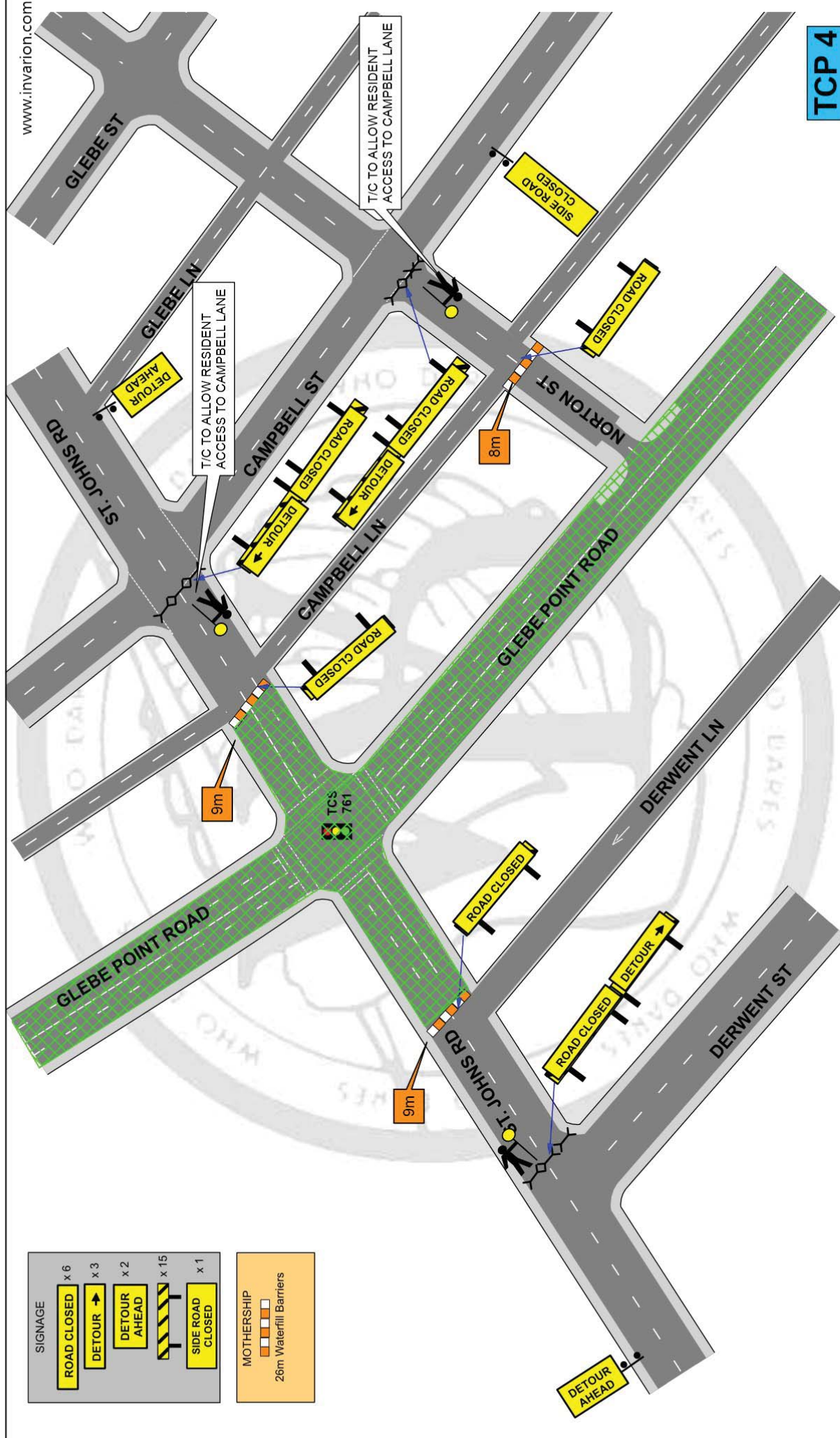

SIGNAGE

- ROAD CLOSED x 6
- DETOUR → x 3
- DETOUR AHEAD x 2
- DETOUR AHEAD x 15
- SIDE ROAD CLOSED x 1

MOTHERSHIP

- 26m Waterfill Barriers

TCP 4

ISSUED 17 MARCH 2016

Plan prepared by
Greg Moorey RMS
Cert # 2253016656
for Who Dares Pty Ltd

Who Dares™ and lightning bolt device are registered trademarks.

Details:

SHORT TERM WORKS
Full closure of Glebe Point Road between Broadway and Bridge Road GLEBE

Road closures to allow for the safe set up and conduct of the Glebe Street Fair.

The plan shows traffic control positions and advance warning signage.

Who Dares Pty Ltd accepts no liability for the implementation or execution of this TCP unless undertaken by authorised Who Dares personnel. ALL TRAFFIC CONTROL PLANS ARE COPYRIGHT/PROPERTY OF WHO DARES PTY LTD AND ARE NOT TRANSFERABLE UNLESS AUTHORISED BY WHO DARES PTY LTD.

LOCATION	Glebe Point Road GLEBE
DATE	Sunday 20th November 2016
TIME OF WORKS	0030 till 2359
CLIENT	Mothership Events
PROJECT	Glebe Street Fair
PLAN #	WD/GlebeFair16/4
MINIMUM STAFF REQ	3 Traffic Controllers

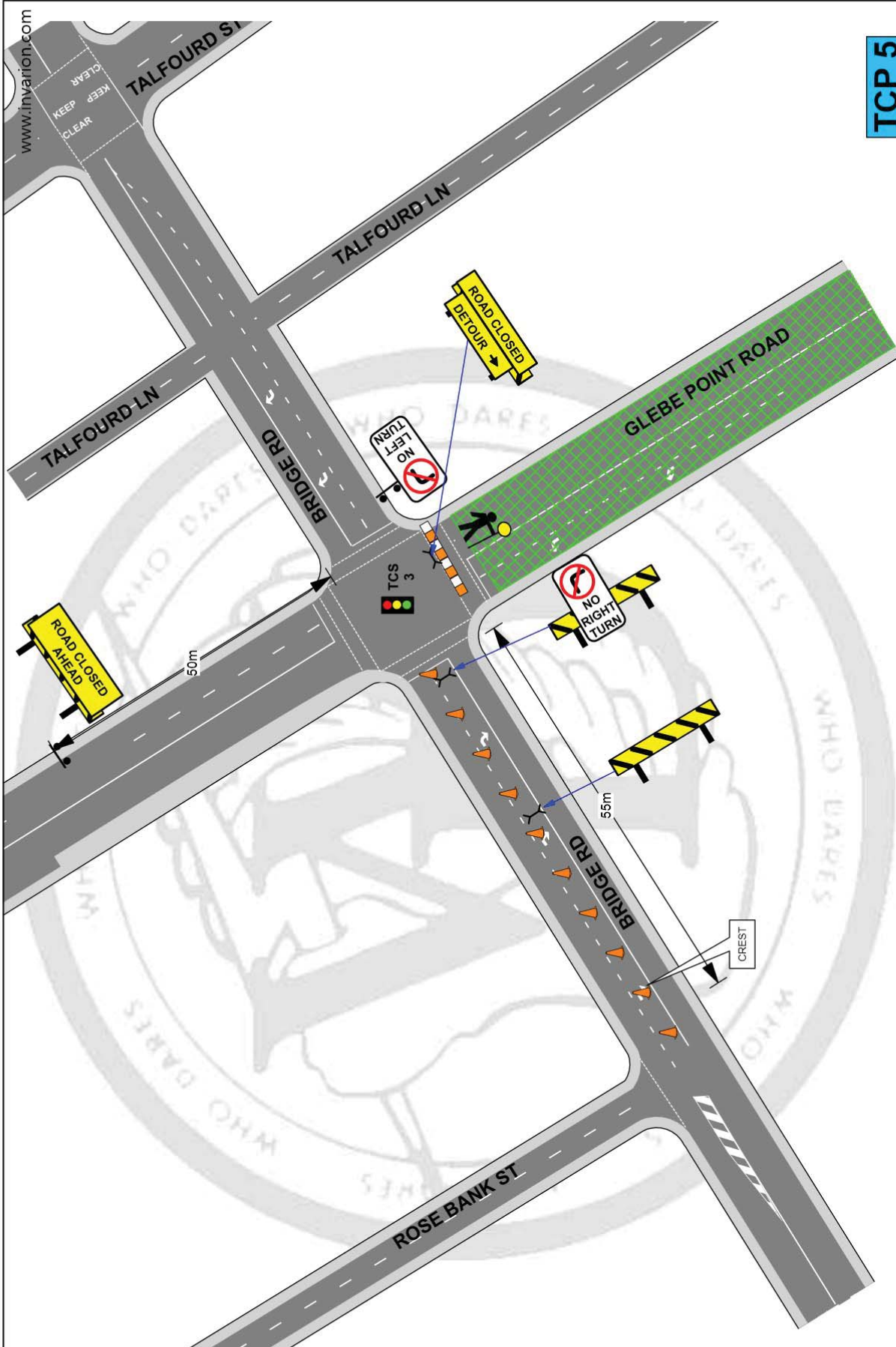

SIGNAGE

- ROAD CLOSED AHEAD x 1
- ROAD CLOSED x 1
- DETOUR → x 1
- NO LEFT TURN x 1
- NO RIGHT TURN x 1
- MOTHERSHIP x 5
- 9m Waterfill Barriers x 12

TCP 5

ISSUED 17 MARCH 2016

Plan prepared by
Greg Moorey / RMS
Cert # 2253016656
for Who Dares Pty Ltd
Greg Moorey

Details:

SHORT TERM WORKS
Full closure of Glebe Point Road between Broadway and Bridge Road GLEBE

Road closures to allow for the safe set up and conduct of the Glebe Street Fair.

The plan shows traffic control positions and advance warning signage.

Who Dares Pty Ltd accepts no liability for the implementation or execution of this TCP unless undertaken by authorised Who Dares personnel. ALL TRAFFIC CONTROL PLANS ARE COPYRIGHT/PROPERTY OF WHO DARES PTY LTD AND ARE NOT TRANSFERABLE UNLESS AUTHORISED BY WHO DARES PTY LTD.

*"Who Dares" and lightning bolt device are registered trademarks.

LOCATION	Glebe Point Road GLEBE
DATE	Sunday 20th November 2016
TIME OF WORKS	0030 till 2359
CLIENT	Mothership Events
PROJECT	Glebe Street Fair
PLAN #	WD/GlebeFair16/5
MINIMUM STAFF REQ	1 Traffic Controller

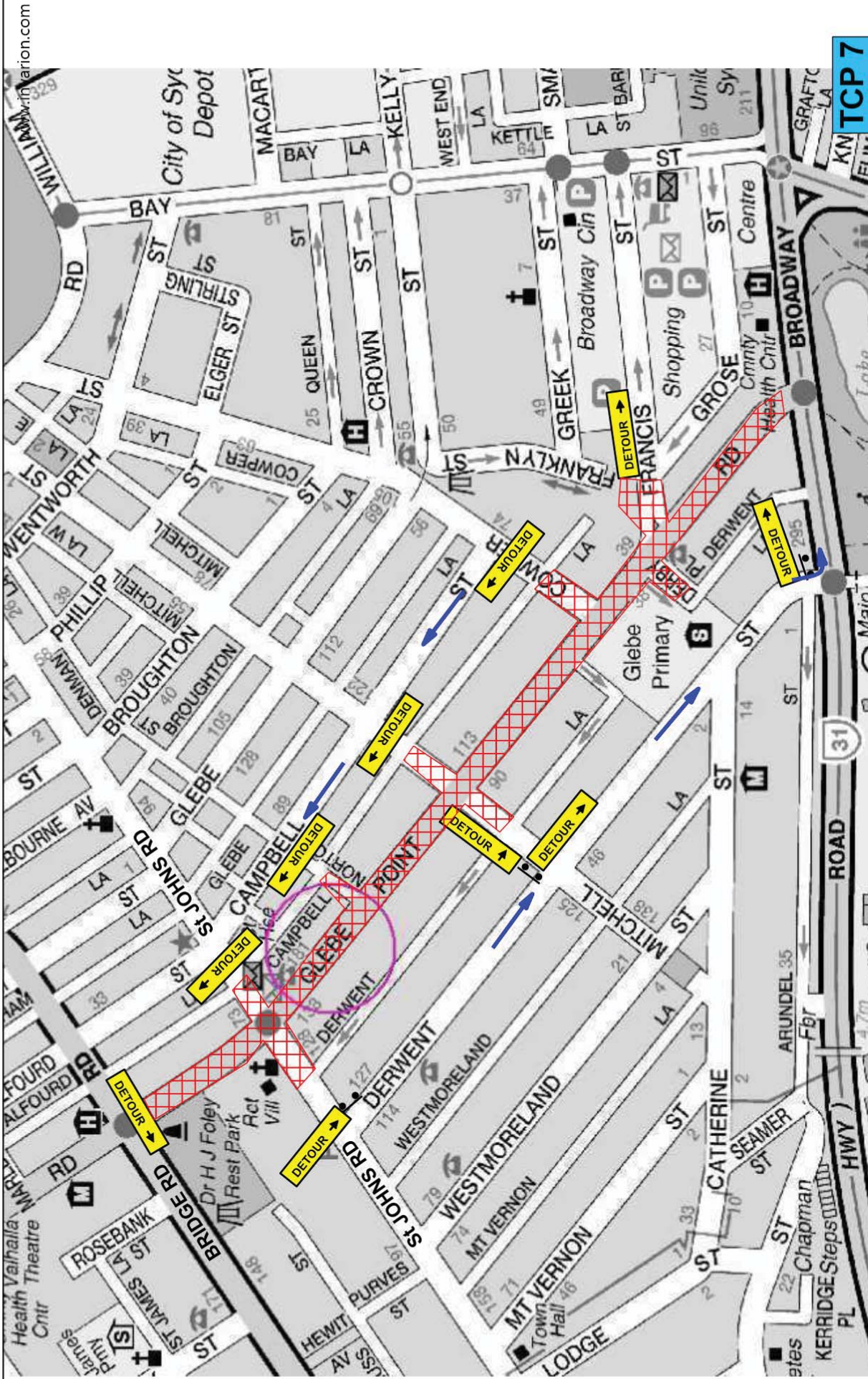

ISSUED 17 MARCH 2016

KN TCP 7

Plan prepared by
Greg Mooney RMS
Cert # 2253016636
for Who Dares Pty Ltd

Details:

SHORT TERM WORKS
DETOUR OVERVIEW

LOCATION
Glebe Point Road GLEBE

DATE
Sunday 20th November 2016

TIME OF WORKS
0030 till 2330

CLIENT
Mothership Events

PROJECT
Glebe Street Fair

PLAN #
WD/GlebeFair16/7-DETOUR

MINIMUM STAFF REQ

Who Dares Pty Ltd accepts no liability for the implementation or execution of this TCP unless undertaken by authorised Who Dares personnel. ALL TRAFFIC CONTROL PLANS ARE COPYRIGHT/PROPERTY OF WHO DARES PTY LTD AND ARE NOT TRANSFERABLE UNLESS AUTHORISED BY WHO DARES PTY LTD.